

REVISED PLAN SHOWING THE PROPOSED RESIDENTIAL BUILDING AT T.S. N^o 24, BLOCK N^o 22, VELACHERY MAIN ROAD, VELACHERY VILLAGE, MADRAS - 42.
CORPORATION DIVISION N^o 148 (scale 1:100)

SHEET NO ①

REVISED PLAN
N

JOINERIES	
D DOOR	1 00 X 1 98
D1 DOOR	0 91 X 1 98
D2 DOOR	0 76 X 1 98
W WINDOW	1 37 X 1 22
W1 WINDOW	1 37 X 0 91
V VENTILATOR	0 61' X 0 76
O ARCH OPEN	0 91 X 1 98
J R.C.C. JALLY	0 91 X 0 91

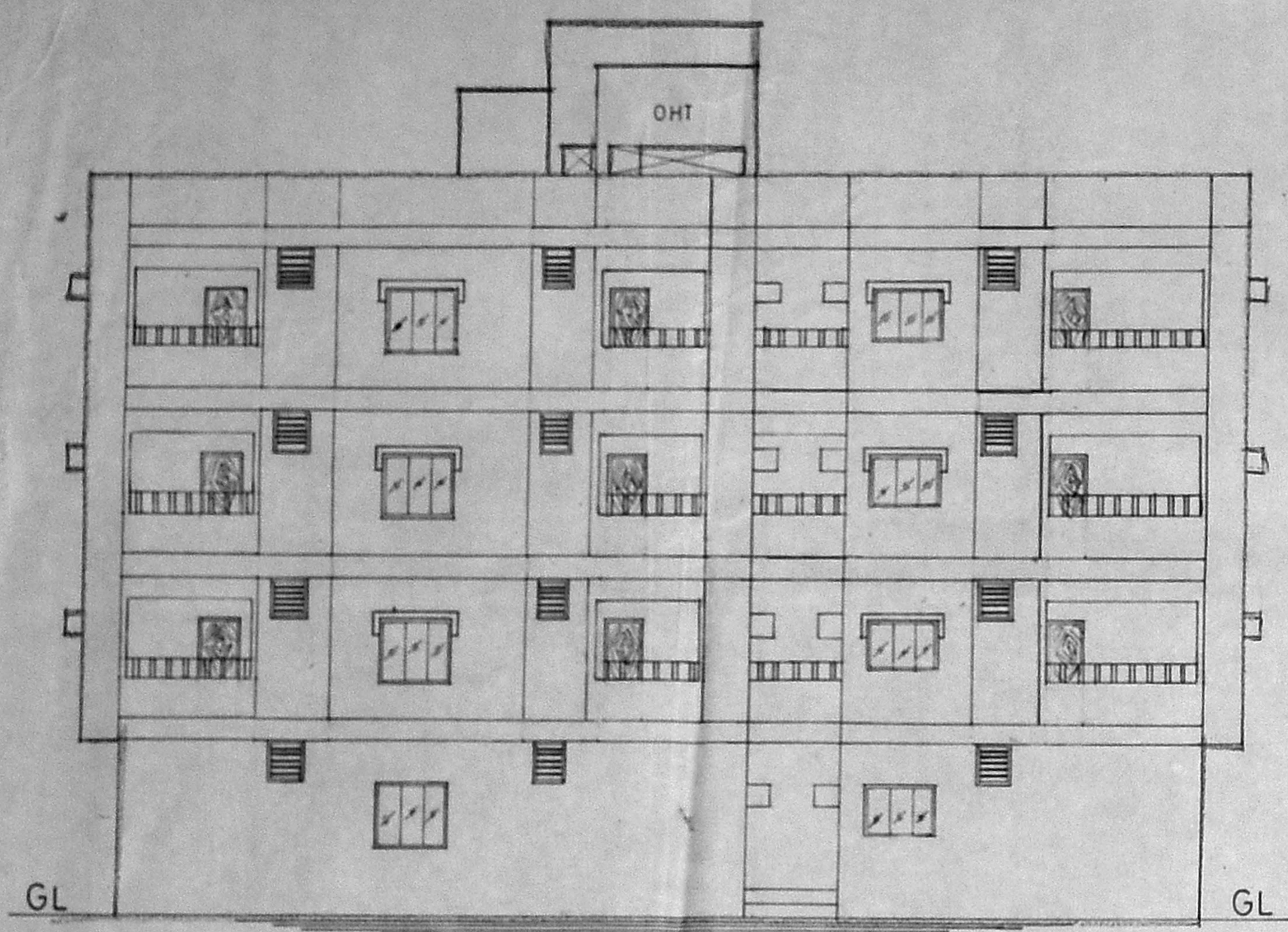

ELEVATION BLOCK 'A'

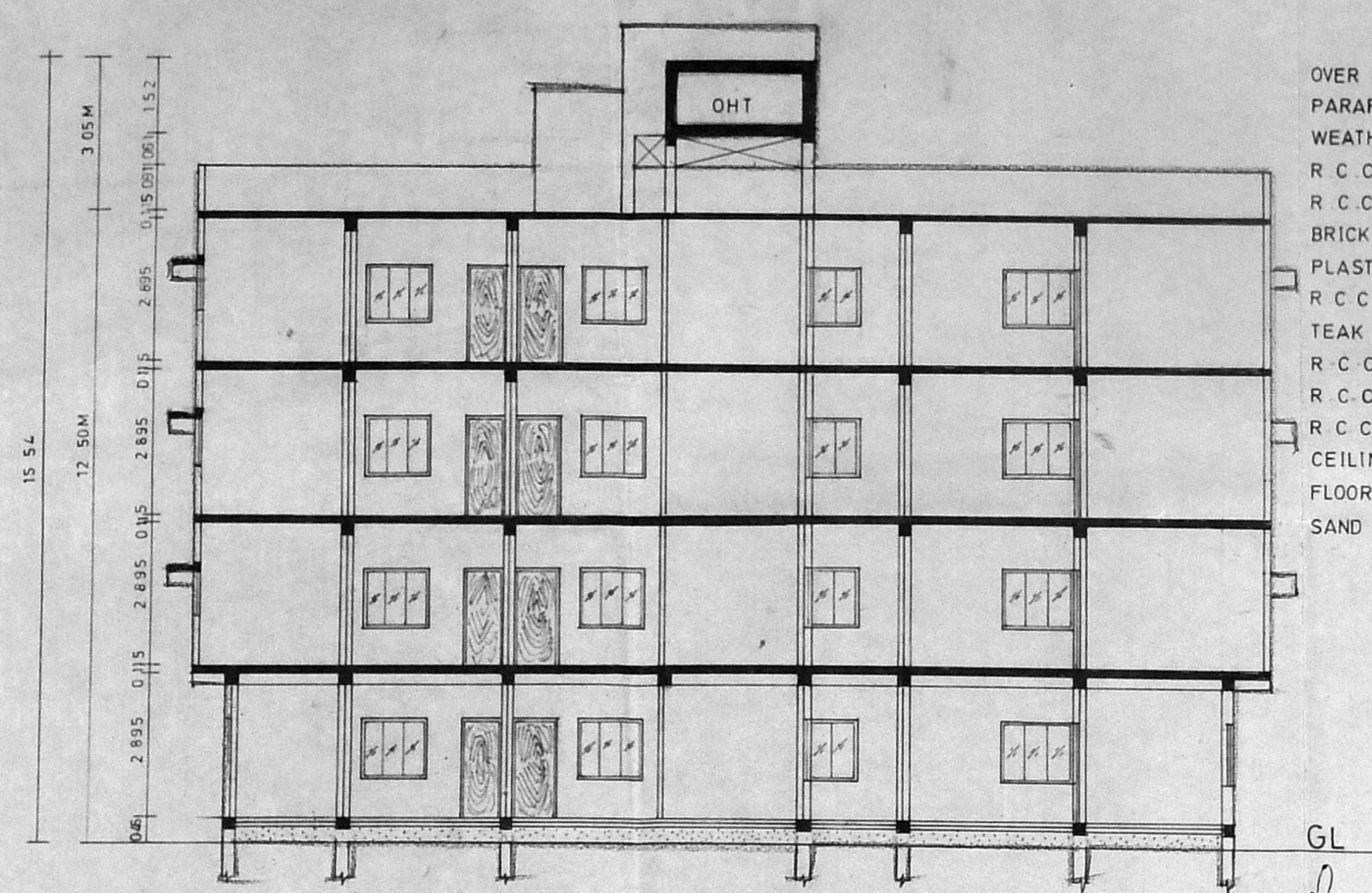

SECTION ON XX BLOCK 'A'

- OVER HEAD TANK SCIENTIFICALLY CLOSED
- PARAPET WALL IN CM 1:3
- WEATHERING COURSE IN BRICK JELLY CONC.
- R.C.C. LINTEL IN CC 1:2:4
- R.C.C. SUNSHADE IN CC 1:2:4
- BRICK WORK IN CM 1:5
- PLASTERING IN CM 1:5
- R.C.C. BEAM IN CC 1:2:4
- TEAK WOOD DOOR & ALUMINIUM WINDOWS
- R.C.C. POST IN BALCONY
- R.C.C. SLAB IN CC 1:2:4
- R.C.C. COLUMN IN CC 1:2:4
- CEILING PLASTERING IN CM 1:3
- FLOORING IN C.C 1:4:8
- SAND FILLING

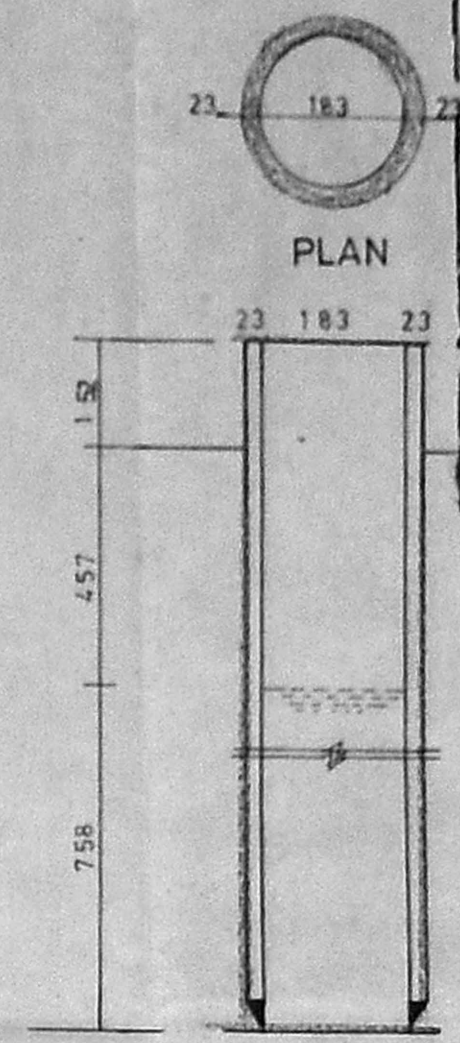

SECTION OF 1830 WELL

REFERENCE	
PROPOSED	
ROAD LIMIT	
SITE BOUNDARY	

OWNER'S SIGNATURE

P. C. GOWRI SHANKAR, B.E.
Civil Engineer,
Class-I Licensed Surveyor No. 29
Office: 1511, Gowindan Road,
(Near Sri Vasava Theatre)
West Mambalag-MADRAS-37
LICENSED SURVEYOR

APPROVED
SUBJECT TO THE CONDITIONS IN THIS OFFICE LETTER.
FOR MEMBER SECRETARY
MADRAS METROPOLITAN
DEVELOPMENT AUTHORITY
MADRAS 1600 028.

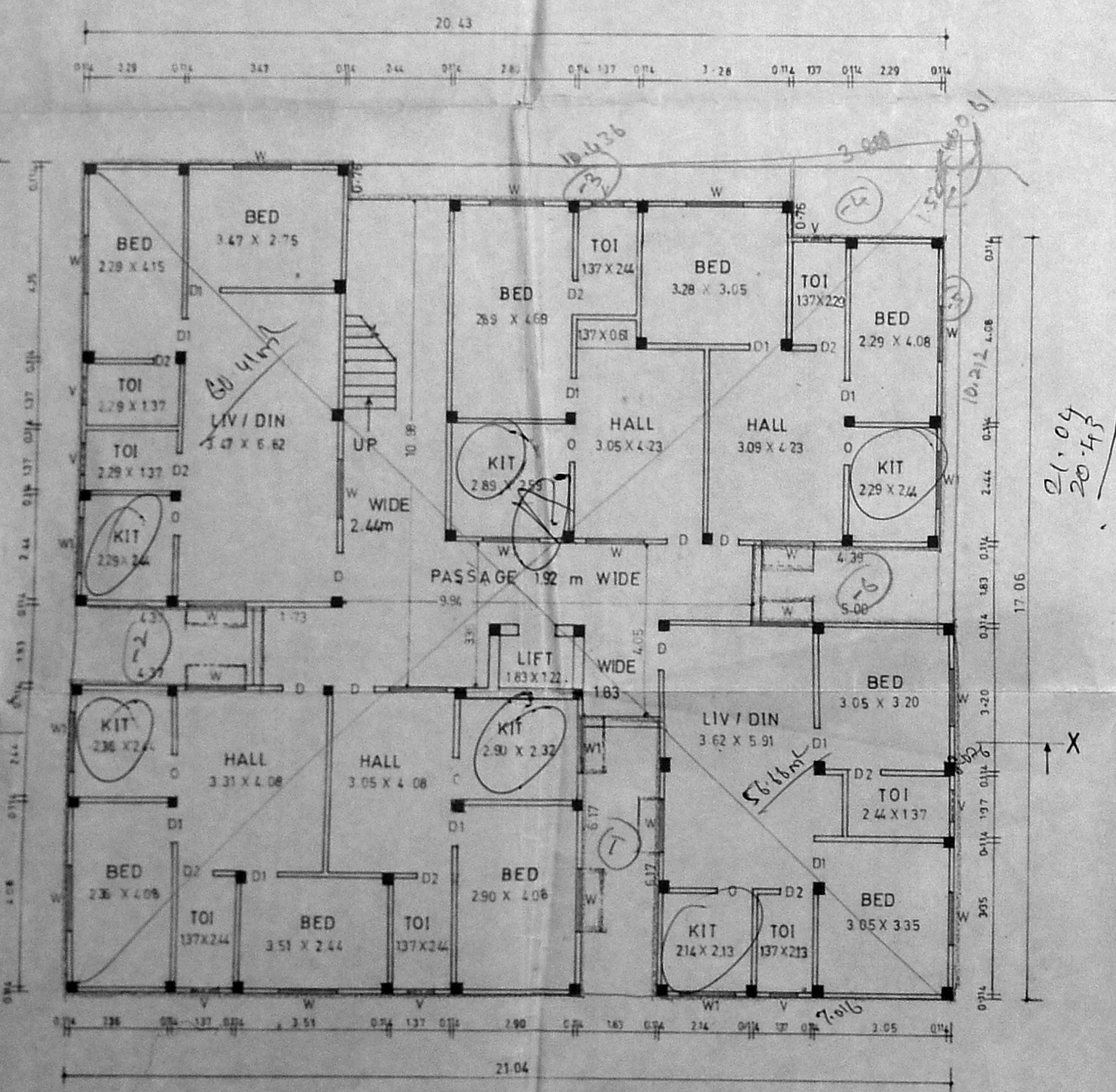

GROUND FLOOR PLAN BLOCK 'A'

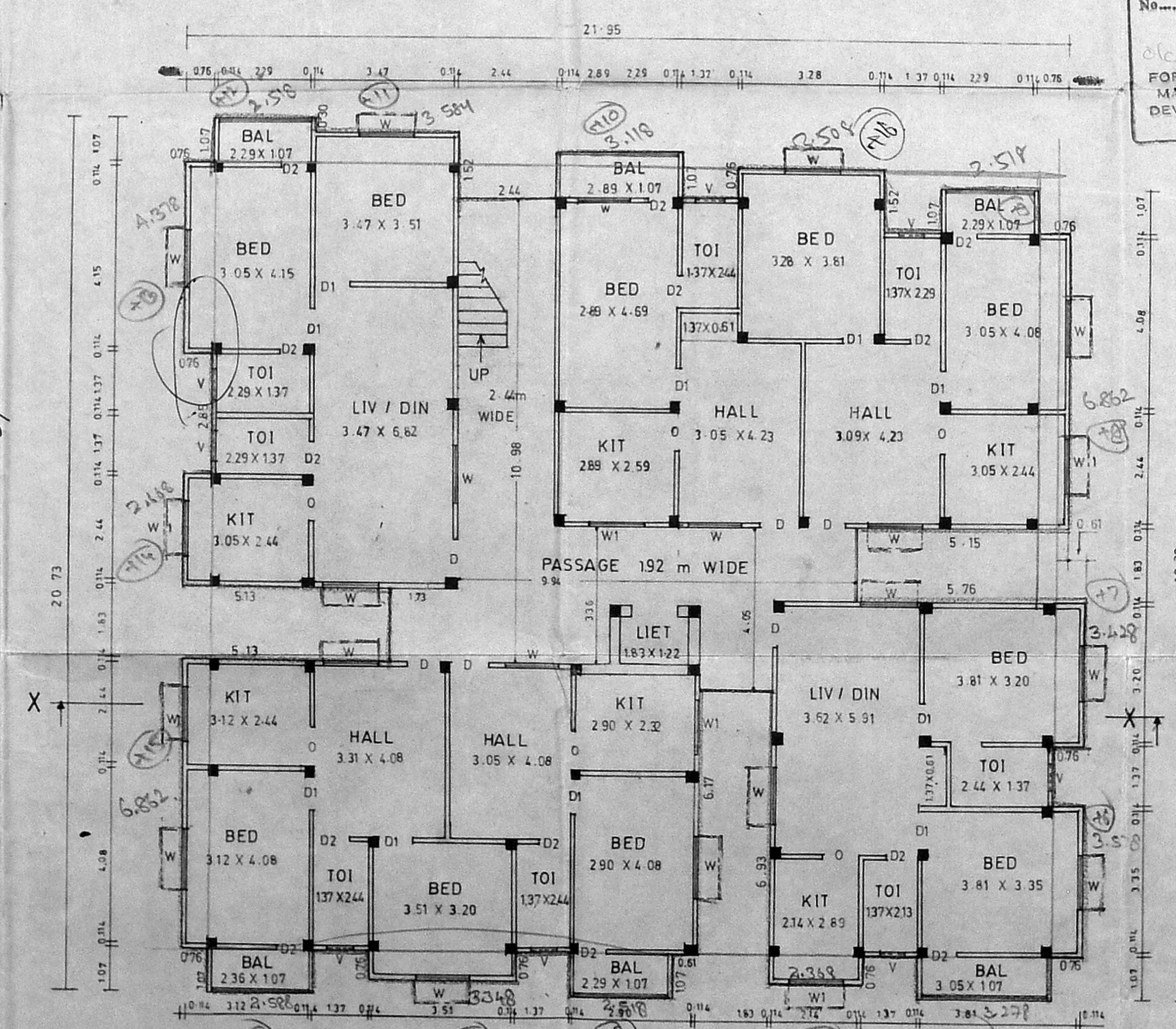

FIRST, SECOND, THIRD FLOOR PLAN BLOCK 'A'

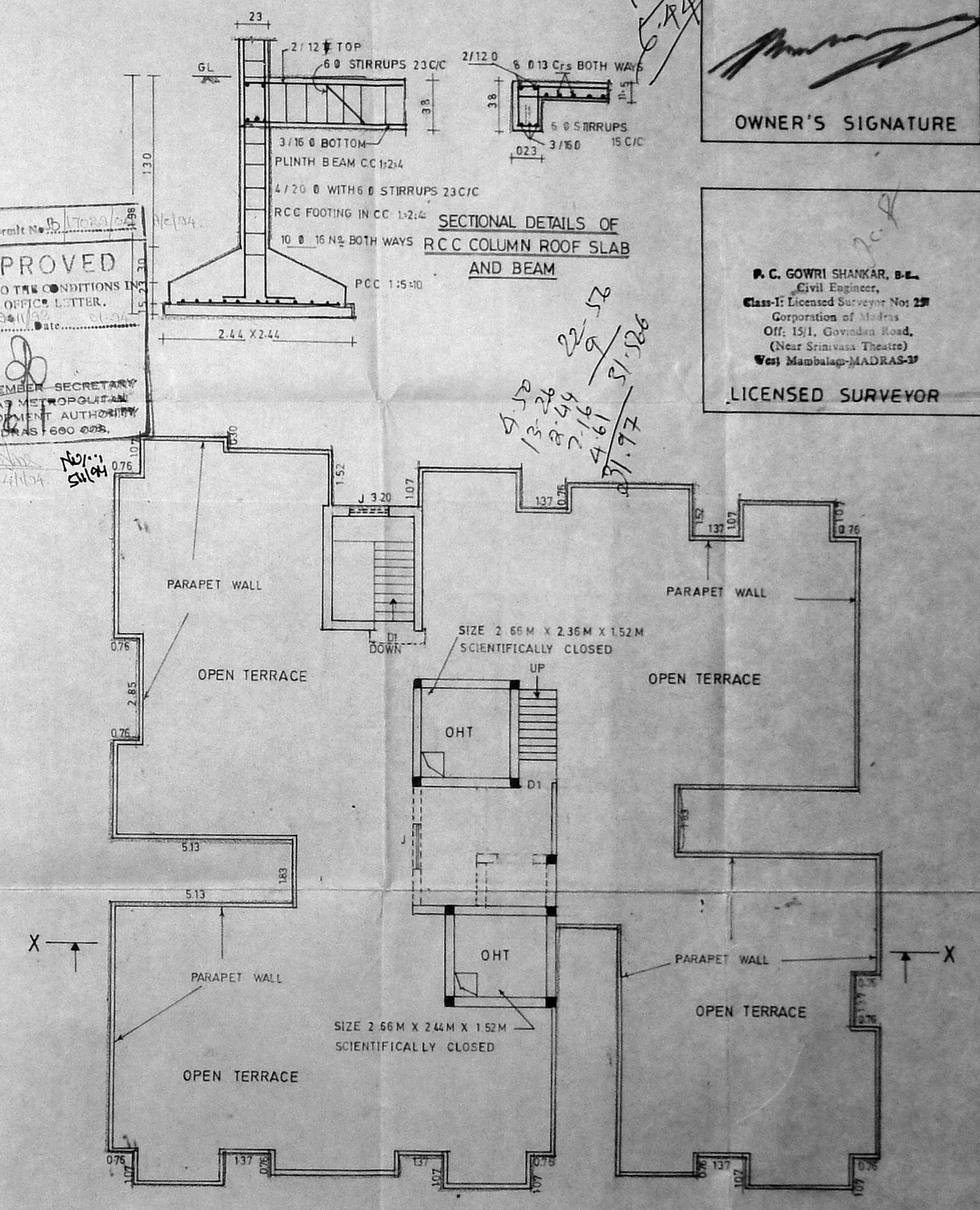

TERRACE PLAN BLOCK 'A'

REVISED PLAN SHOWING THE PROPOSED RESIDENTIAL BUILDING AT T.S.N^o 24, BLOCK N^o 22, VELACHERY MAIN ROAD, VELACHERY VILLAGE, MADRAS - 42.
CORPORATION DIVISION N^o 148 (SCALE 1:100)

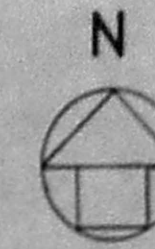

REVISED PLAN
22/11/52
SHEET N^o 2
VELACHERY MAIN ROAD
14.00m WIDE ROAD
30.90m

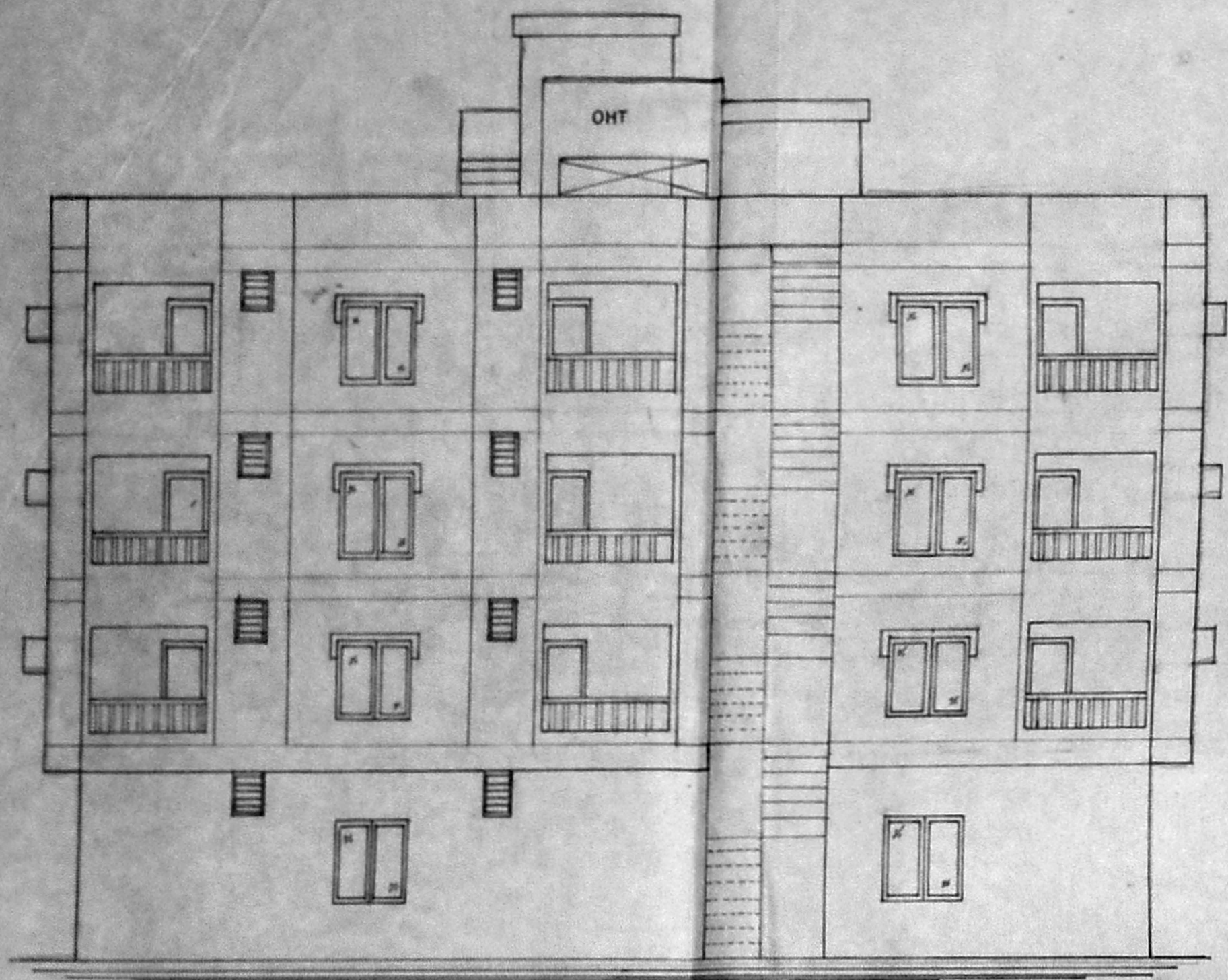

ELEVATION OF BLOCK 'B'

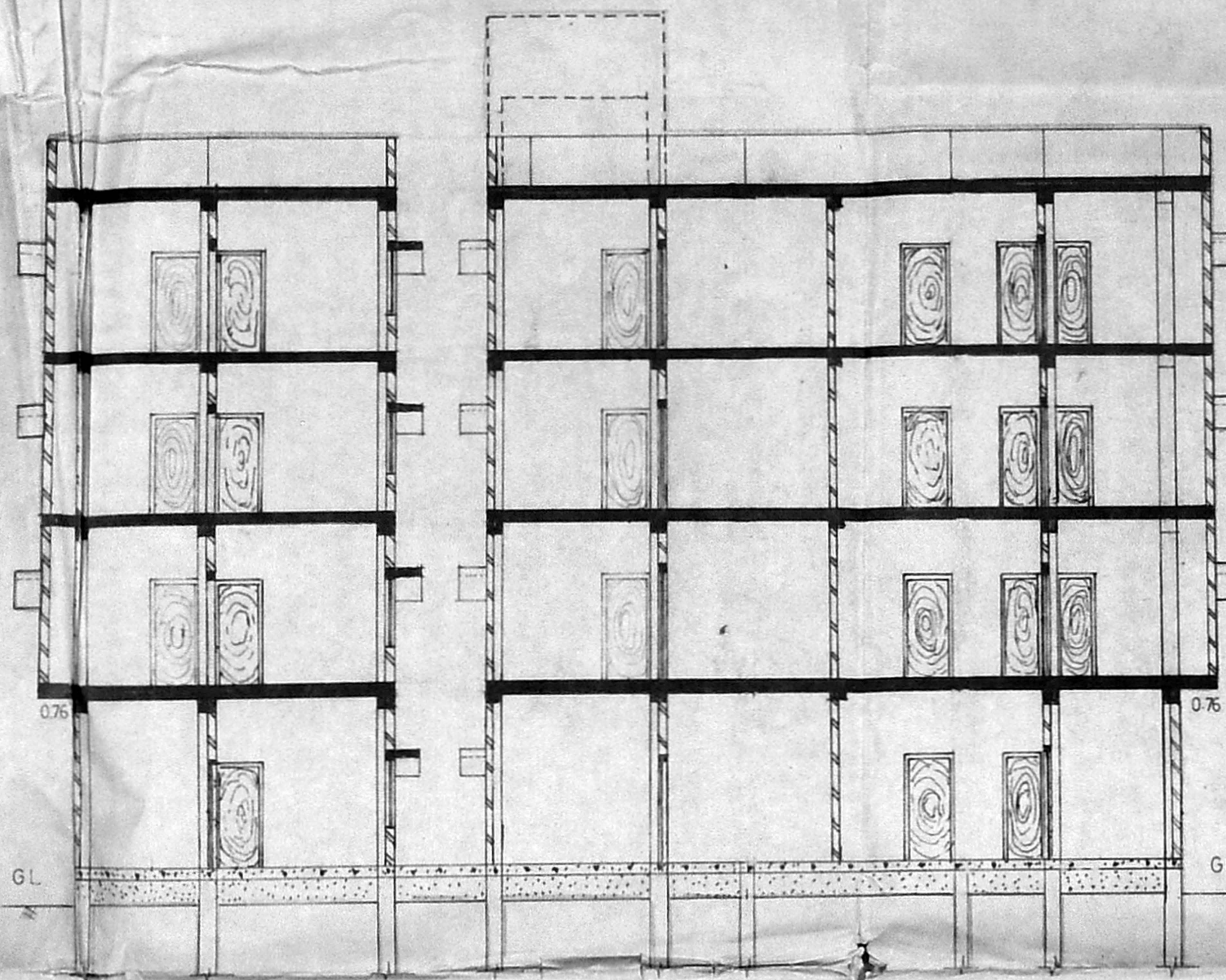

SECTION ON-X-X (BLOCK 'B')

OVER HEAD TANK
SCIENTIFICALLY CLOSED
PARAPET WALL IN CM 1:3
WEATHERING COURSE IN B.J.CONC,
R.C.C LINTEL IN C.C 1:2.4
R.C.C SUNSHADE C.C 1:2.4
B.W IN CM 1:5
PLASTERING IN CM 1:5
R.C.C.BEAM IN CC 1:2.4
TEAKWOOD DOORS & WINDOW
R.C.C.POST IN BALCONY
R.C.C. SLAB IN CC 1:2.4
CEILING PLASTERING IN CM 1:3
FLOORING IN C.C. 1:4:8
SAND FILLING

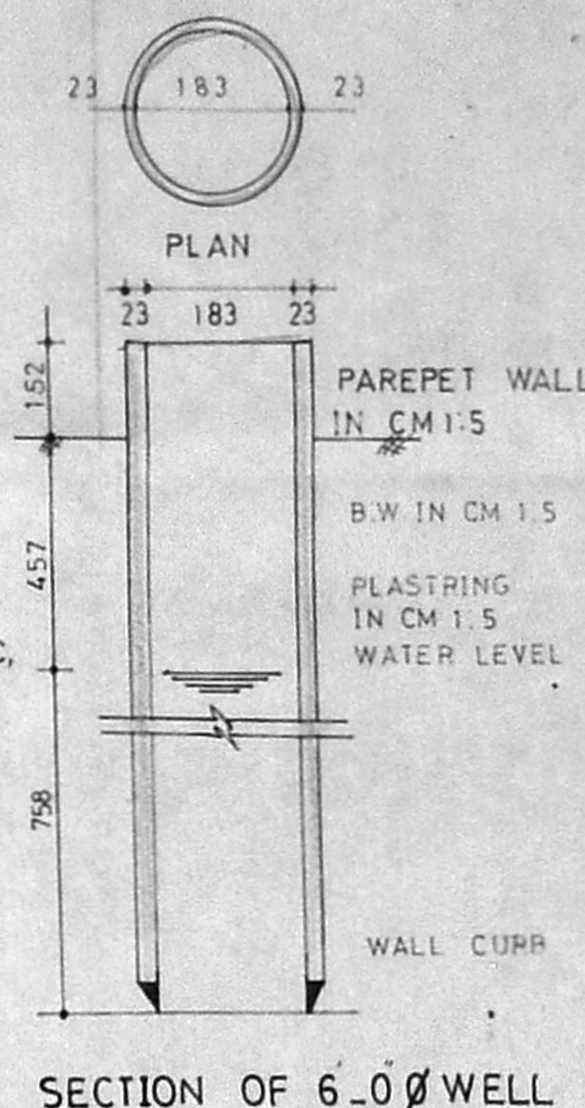

SECTION OF 6.0 Ø WELL

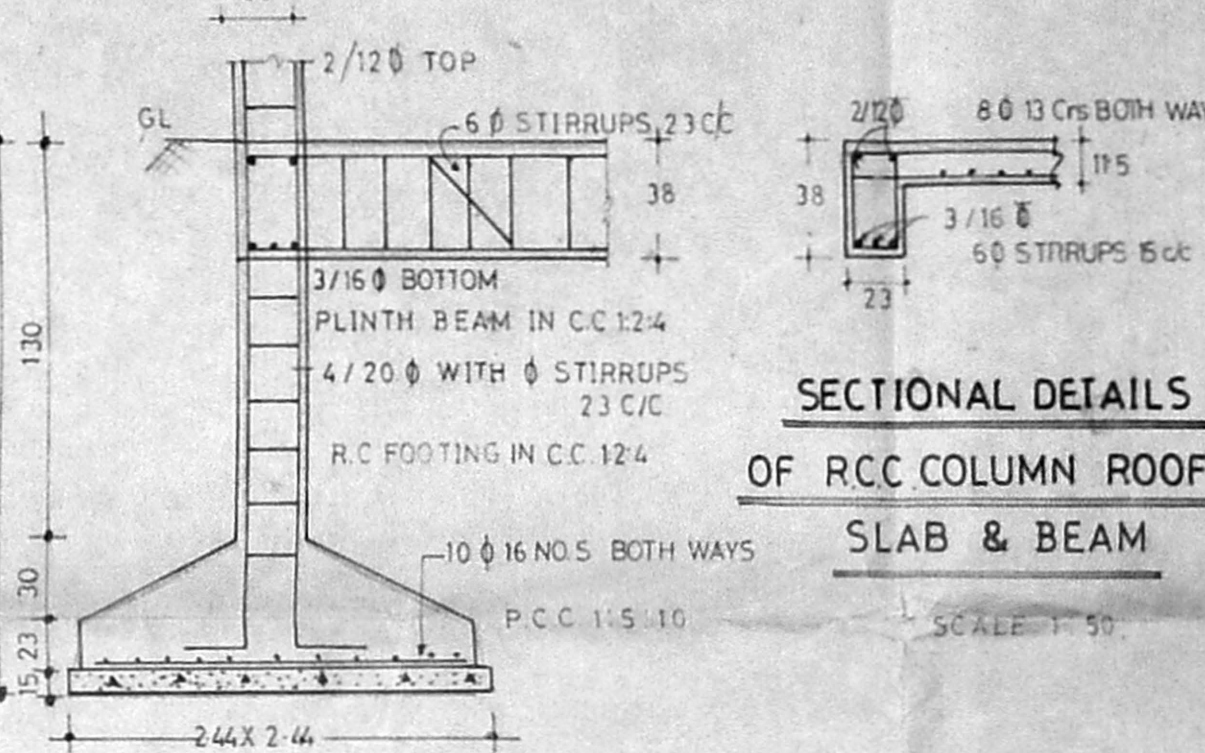

SECTIONAL DETAILS OF RCC COLUMN ROOF SLAB & BEAM

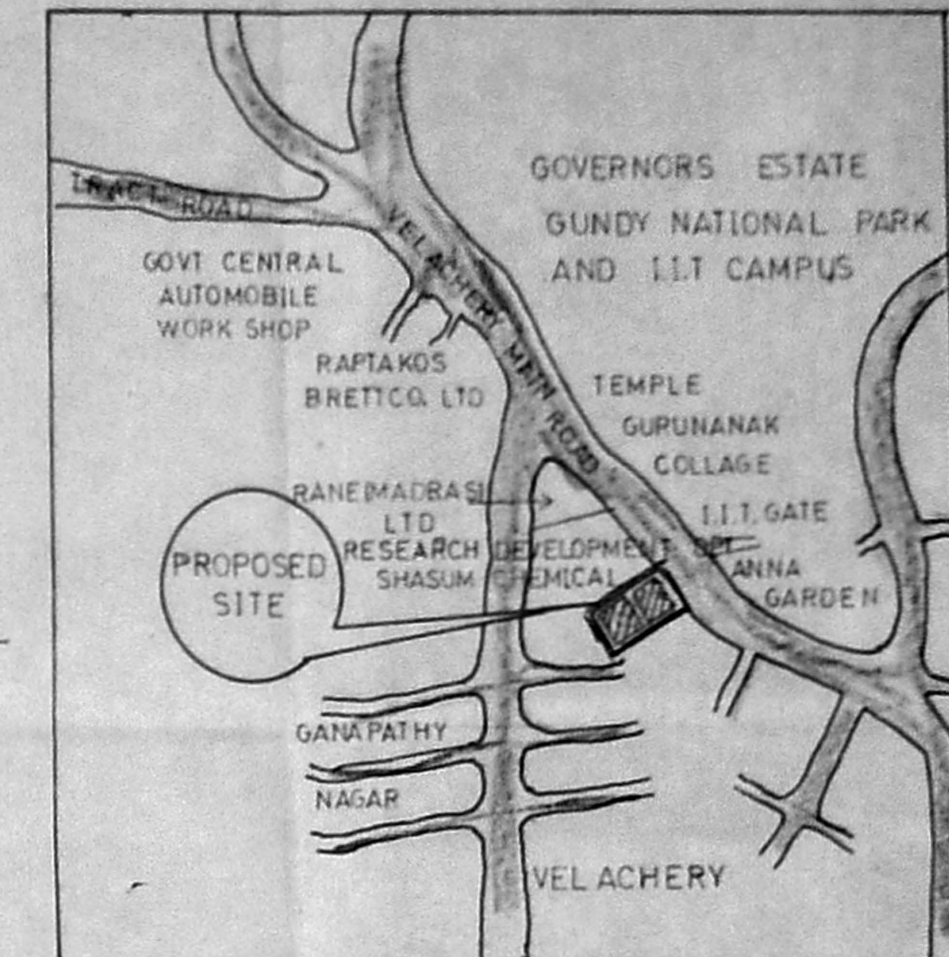

KEY PLAN

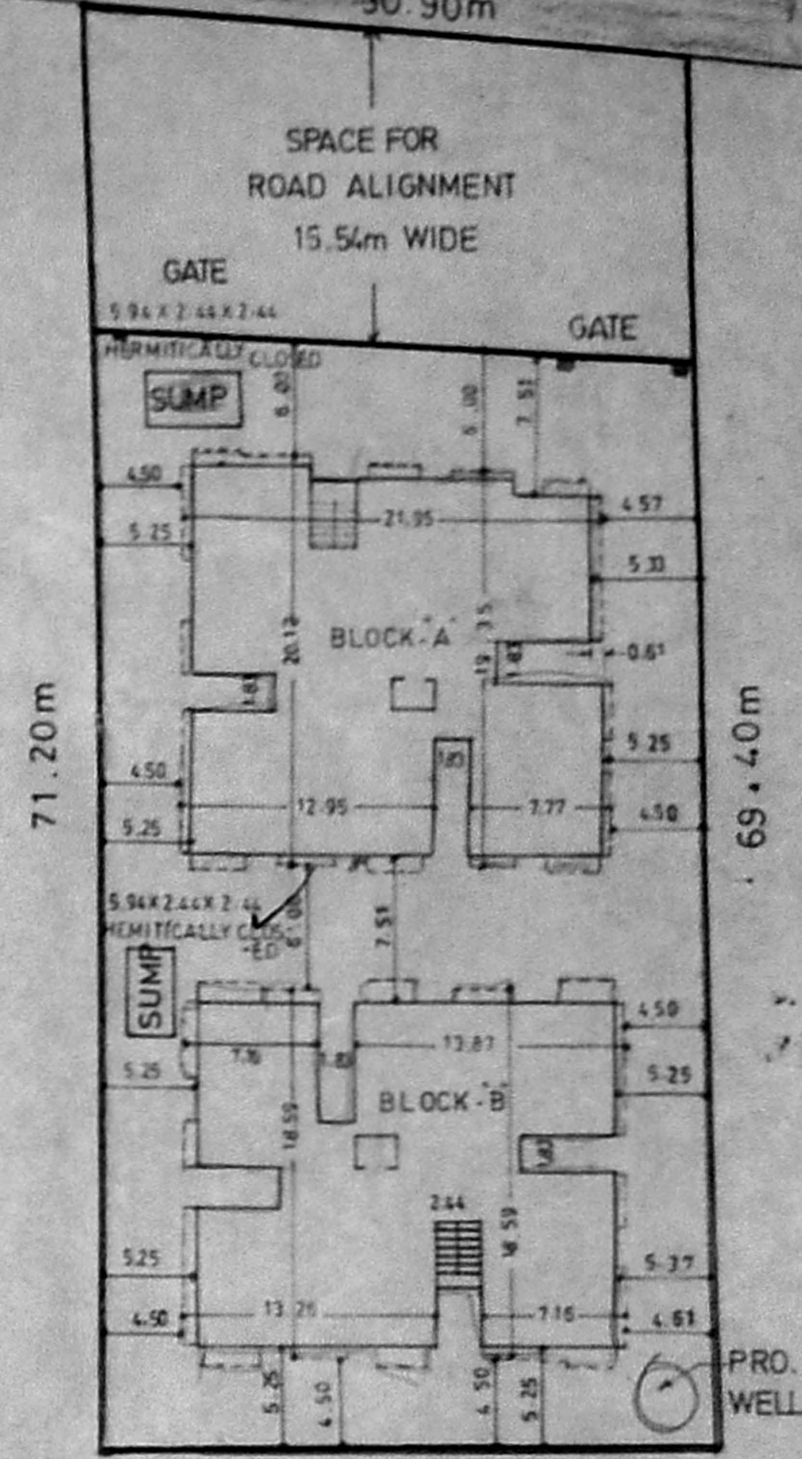

SITE PLAN (SCALE 1:400)

JOINERIES

D- DOOR	1.00 X 1.98
D1-DOOR	0.91 X 1.98
D2-DOOR	0.76 X 1.98
W-WINDOW	1.37 X 1.22
W1-WINDOW	1.37 X 0.91
V-VENTILATOR	0.61 X 0.76
O-ARCH OPEN	0.91 X 1.98
J-R.C JALLY	0.91 X 0.91

REFERENCES

PROPOSED	
ROAD LIMIT	
BOUNDARY	

Planning Permit No. 117023/DA
APPROVED
SUBJECT TO THE CONDITIONS IN THIS OFFICE LETTER.
FOR MEMBER SECRETARY
MADRAS MUNICIPAL
DEVELOPMENT AUTHORITY
MADRAS-600 088, 075

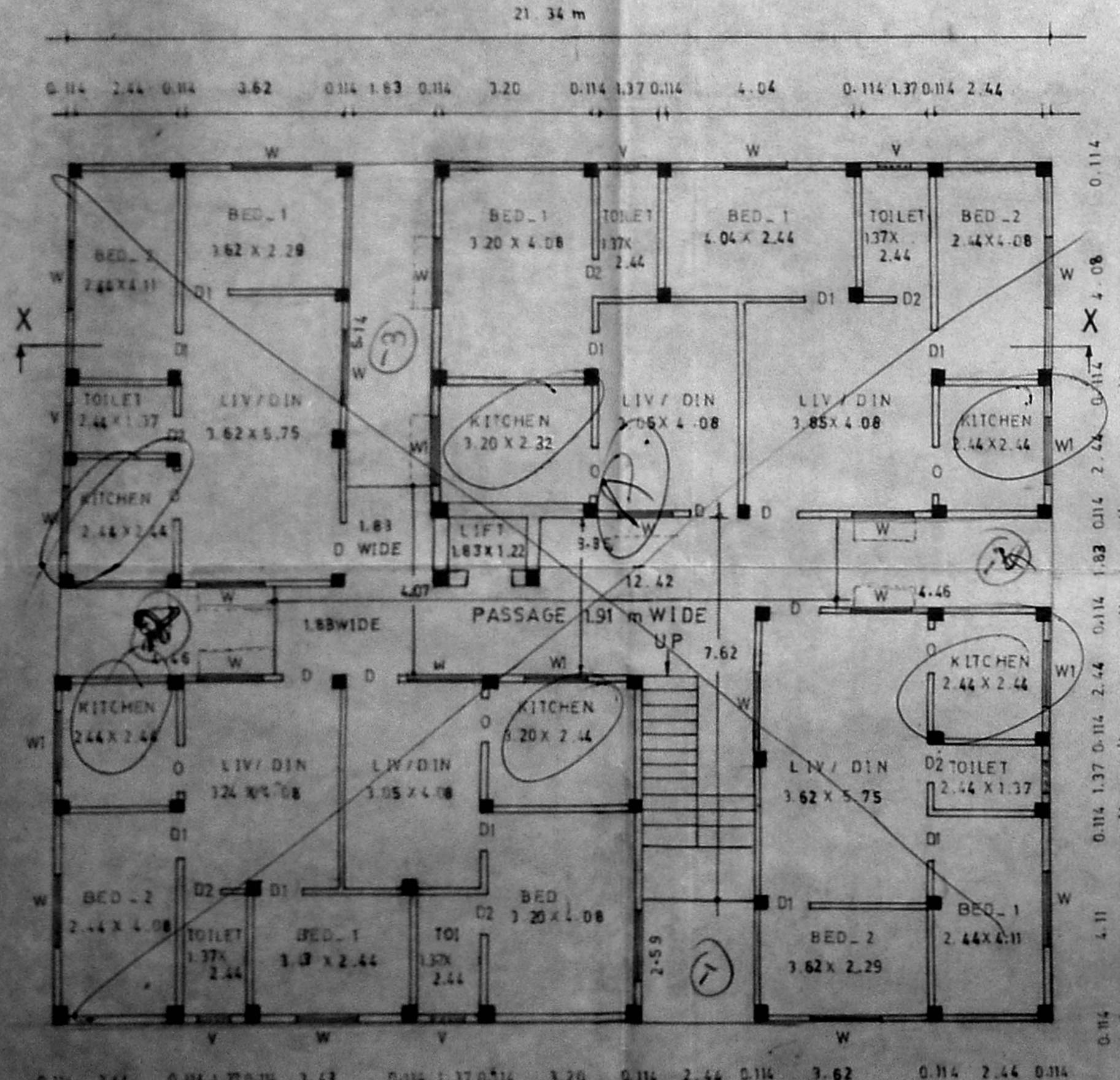

GROUND FLOOR PLAN BLOCK 'B'

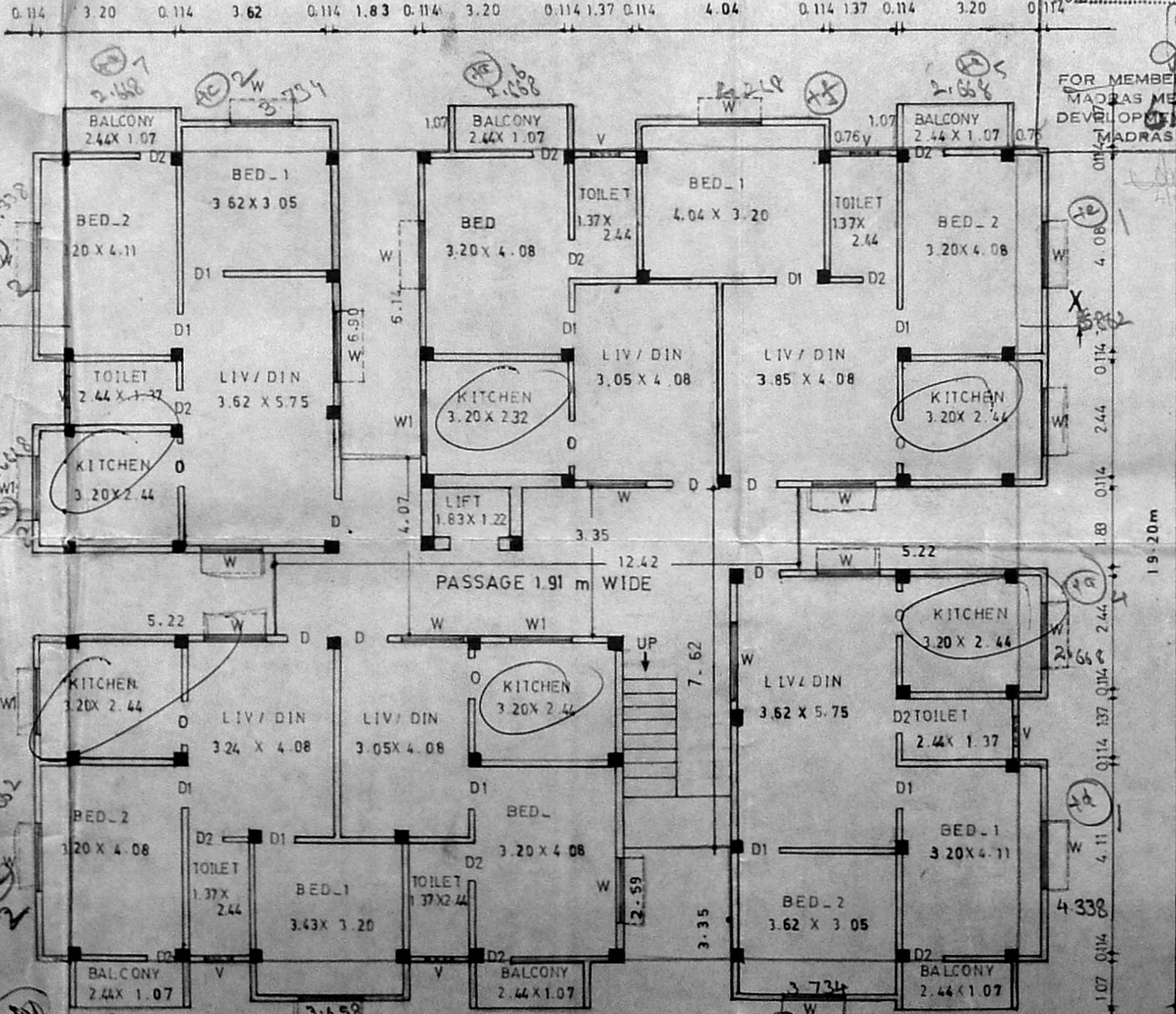

FIRST, SECOND, THIRD FLOOR PLAN BLOCK 'B'

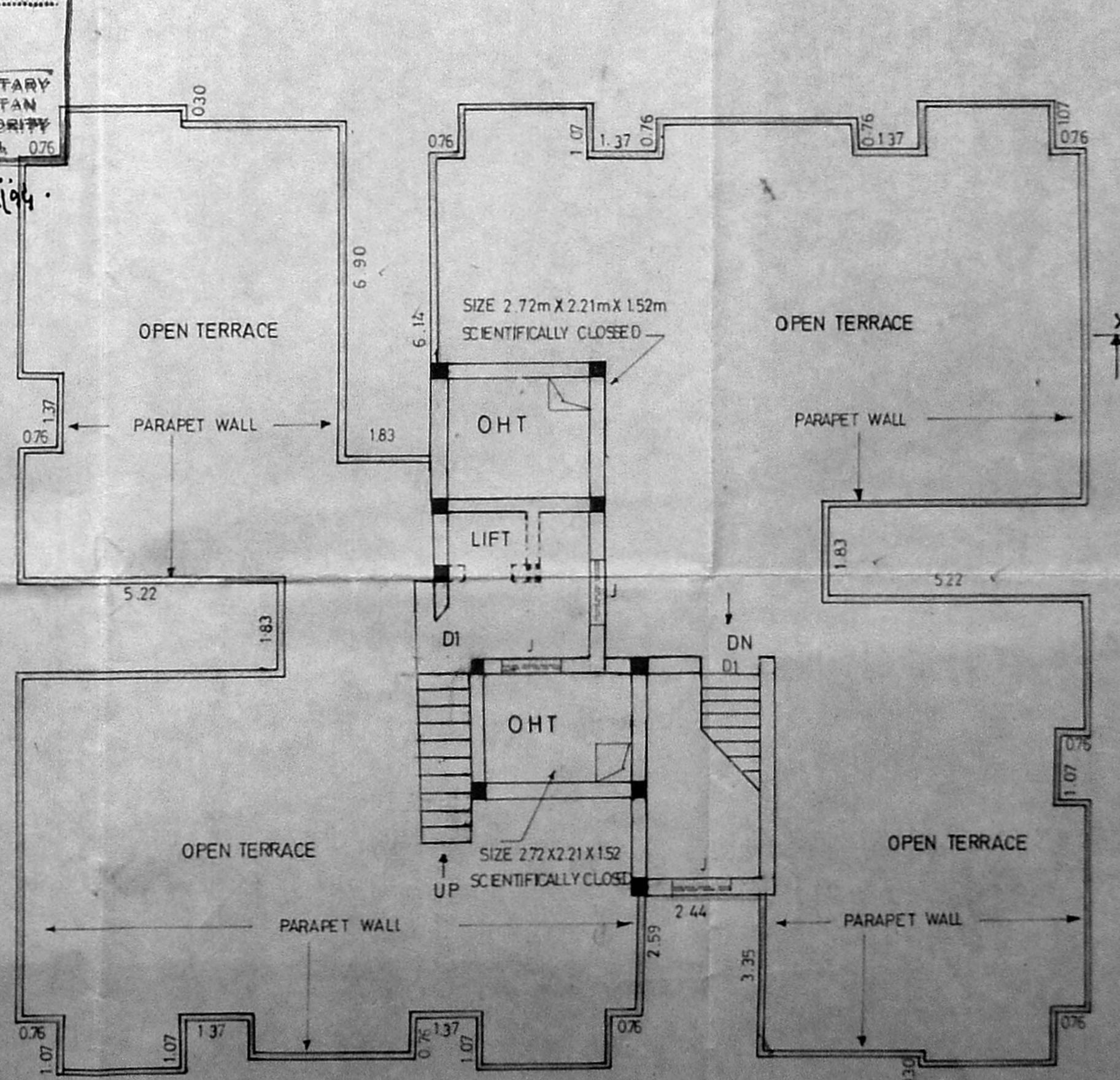

TERRACE PLAN BLOCK 'B'

OWNER'S SIGNATURE

A. C. GOWRI SHANKAR, B.E.
Civil Engineer,
Class-I Licensed Surveyor No. 29
Corporation of Madras
Office: 15/1, Govindan Road,
(Near Sriwastha Theatre)
West Mambalam-MADRAS-24
LICENSED SURVEYOR

PLAN SHOWING THE SEPTIC TANK IN THE PROPOSED RESIDENTIAL BUILDING AT T.S. NO. 24, BLOCK NO. 22, VELACHERY MAIN ROAD, VELACHERY VILLAGE, MADRAS - 600042. (SCALE 1:100)

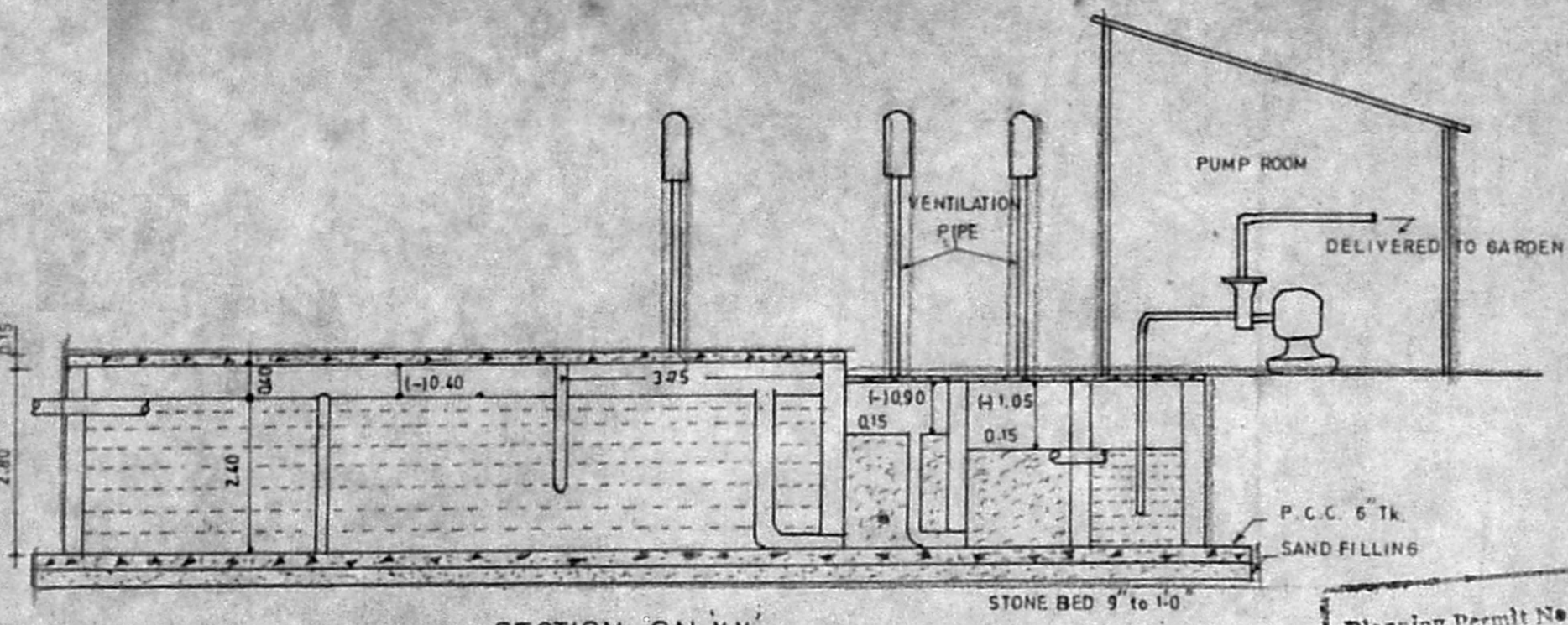

SECTION ON XX

18.00m

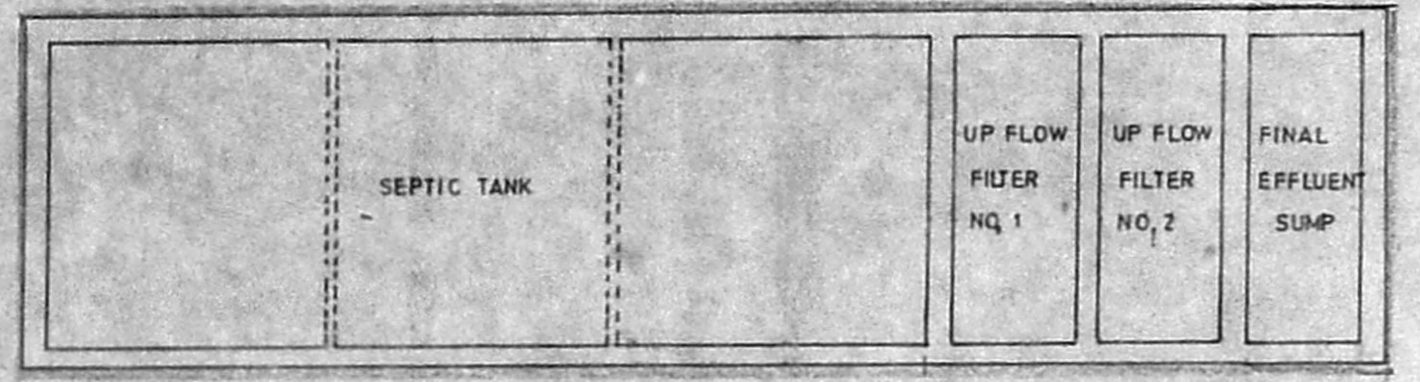

DETAIL OF SEPTIC TANK

PLAN

[Handwritten Signature]
OWNER SIGNATURE

Planning Permit No. *1022/04*
APPROVED
SUBJECT TO THE CONDITIONS IN THIS OFFICE LETTER.
No. *1034/93* Date *01/04*
[Signature]
FOR MEMBER SECRETARY
MADRAS METROPOLITAN
DEVELOPMENT AUTHORITY
MADRAS - 600 008.

[Signature]
P.C. GOWRI SHANKAR, B.E.
Civil Engineer
Class-I; Licensed Surveyor No; 257
Corporation of Madras.
Off: 15, L. Govindan Road,
(Near Srinivasa Theatre)
West Mambalam, MADRAS-33.
LICENSED SURVEYOR

0.23
3.75
0.23

No. 51194